

BELLESGROVE ROAD

PUBLIC PAVEMENT

21 - 25 Bellesgrove Road
Screen Fit
(A1 Use)

19 Bellesgrove Road
Wide Shoes
(A1 Use)

17 Bellesgrove Road
Some Hair & Beauty
(A1/Small Denims Use)

15 Bellesgrove Road
X-Change Shop
(A1 Use)

13 Bellesgrove Road
Low Jewellery
(A1 Use)

9 - 11 Bellesgrove Road
Drom Curial, Designs
(A1 Use)

5 - 7 Bellesgrove Road
Wilson Pottery
(A3 Use)

1 - 3 Bellesgrove Road
H & T Painters
(A1 Use)

LIBRARY (D1 USE)

VEHICULAR ACCESS ROAD

VEHICULAR ACCESS ROAD

VEHICULAR ACCESS ROAD

HOOK LANE

Rear Gardens of 12 - 16 Midwinter Close
Terraced houses
(c3 Use)

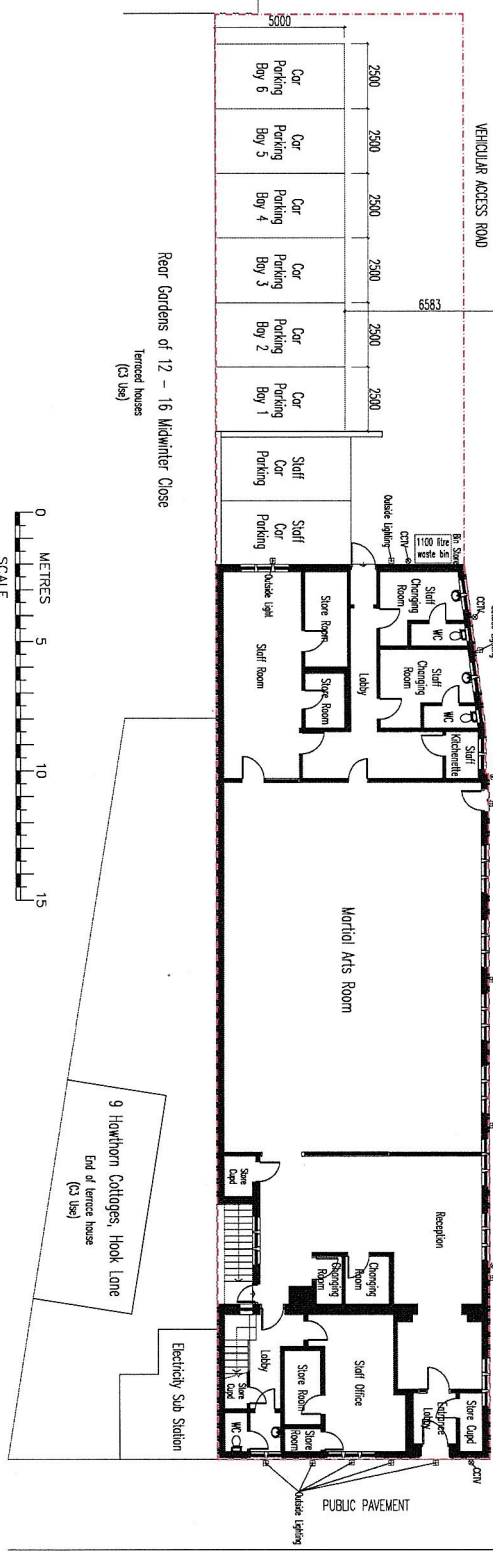

Note:
1. This drawing is for planning purposes only



CLIENT		DRAWN	
Redeemed Christian Church of God - Wilmslow House		DATE	
2A Hook Lane, Wilmslow, Cheshire, DA16 2DZ			
PROJECT DESCRIPTION		DATE	
Existing Ground Floor and Site Block Plan			
FNH Property Services			
11th Floor London Road West Kingston Surrey TW13 8ES Tel: 0204 828 170 Email: info@fnhproperty.com			
SCALE	A	C	DATE
1:100 (A1)	H	H	November 2019
ZONE	MATERIAL		REVISION
01			

Note:
1. This drawing is for planning purposes only

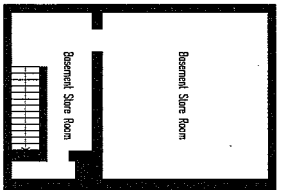

Existing Basement Floor Plan (1:100)
(to be unaltered)

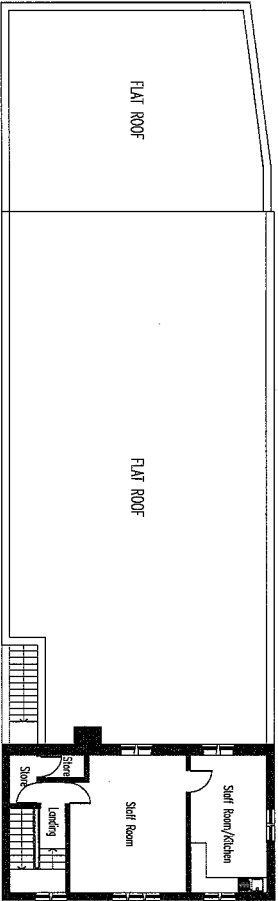

Existing First Floor Plan (1:100)

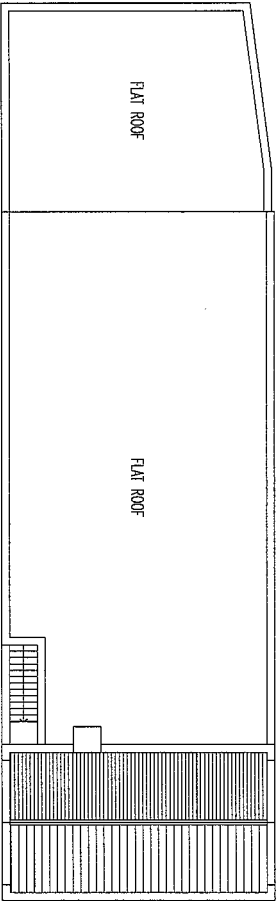

Existing Roof Plan (1:100)
(to be unaltered)

BY/ON BEHALF OF DATE

Client
Redeemed Christian Church of God - Warren House

2A Hook Lane, Welwyn, DA16 2DR

Existing first and basement floor plans

FNH Property Services

Hillside
London Road
West Hampstead
Somerset

Tel: 02045 928 170
Fax: 02045 928 170
Email: enquiries@fnh.com

Drawn	0	C	DATE
15/04/11	HI	HI	November 2011

19/1/12 02