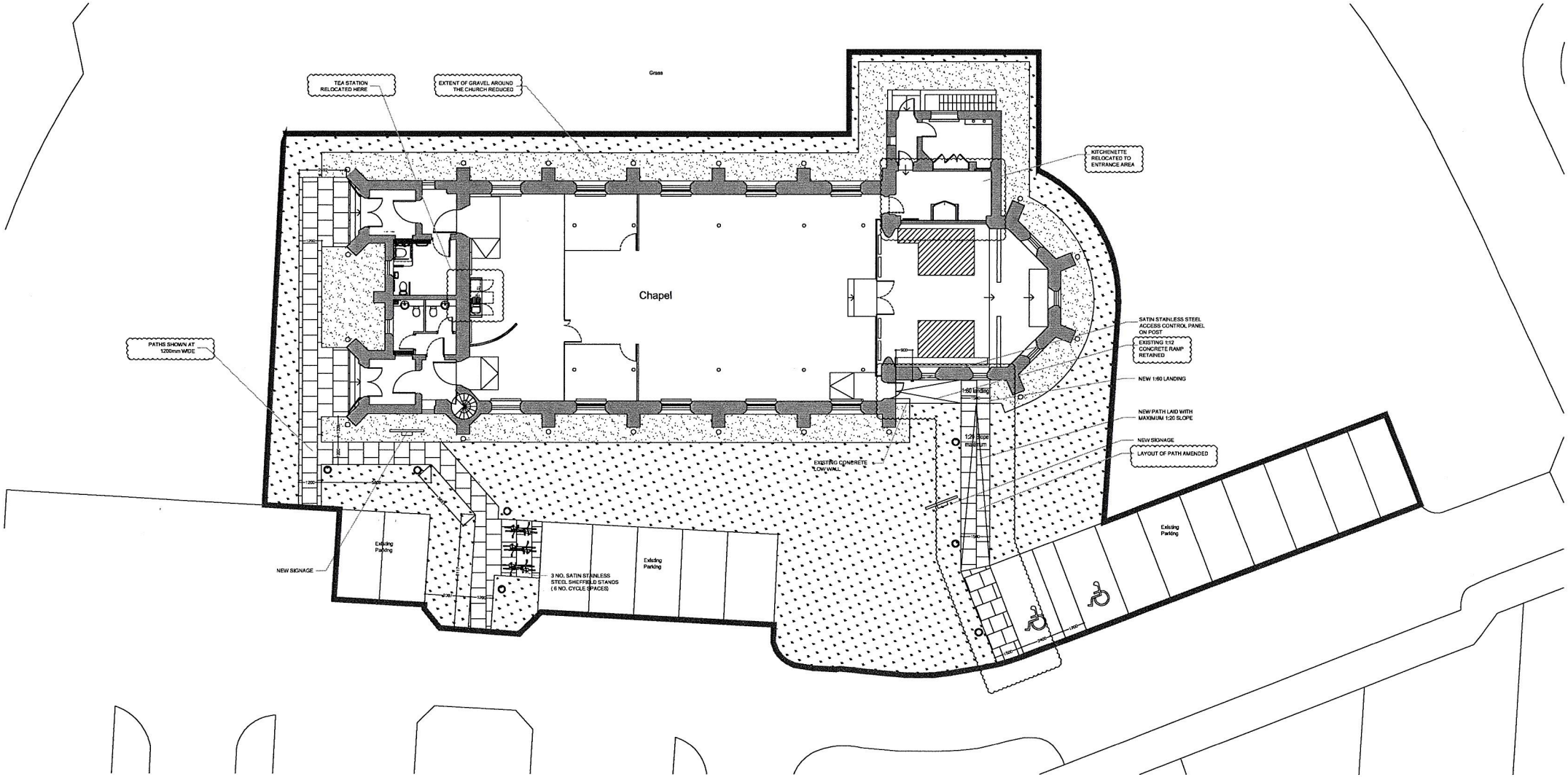

Key

- Site Boundary
- Concrete Paving Slabs
- Gravel
- Grass
- Luceco dark grey powder coated aluminium floodlight, 200mm high x 180mm wide, bolted to 200mm x 200mm concrete pad. (To be installed at future date).
- Ansell black powder coated aluminium bollard light 1000mm high x 130m diameter. (To be installed at future date).

north

Notes:
All dimensions to be checked on site before the commencement of the work.
If this drawing exceeds the quantities in any way the architects are to be informed before work is commenced.
Do not scale this drawing.
This drawing is copyright.

Rev	Date	Description
D2	04.02.15	Amendments to landscaping. Additional details.
D1	26.11.14	Amendments including to ramp details.
C	05.11.14	Issued for consultation.
B5	24.09.14	Alterations to building with roof plan.
B4	17.03.14	Issued for Building Control.

CONSTRUCTION db architects
Suite 5, 50 Churchill Sq.
Kings Hill,
West Malling,
Kent ME19 4YU
tel: 01732 523555
email: darrenblandi@dbarchitects.co.uk

job: St. Luke's Chapel London

project: Site Plan

date	scale	paper
January 2014	1:100 (1:200 @ A3)	A1
client: n/a	dwg. no.	rev.
FWA-0263	300	C2